



CITY OF SAN ANTONIO
EDWARDS AQUIFER
PROTECTION PROGRAM

Conservation Advisory Board

August 25, 2021



CITY OF SAN ANTONIO
PARKS & RECREATION

Crane Bat Cave Property: SEP-HCP Karst Fauna Area (KFA) Preserve Proposal

Crane Bat Cave Property (75.2 Acres) Bexar County

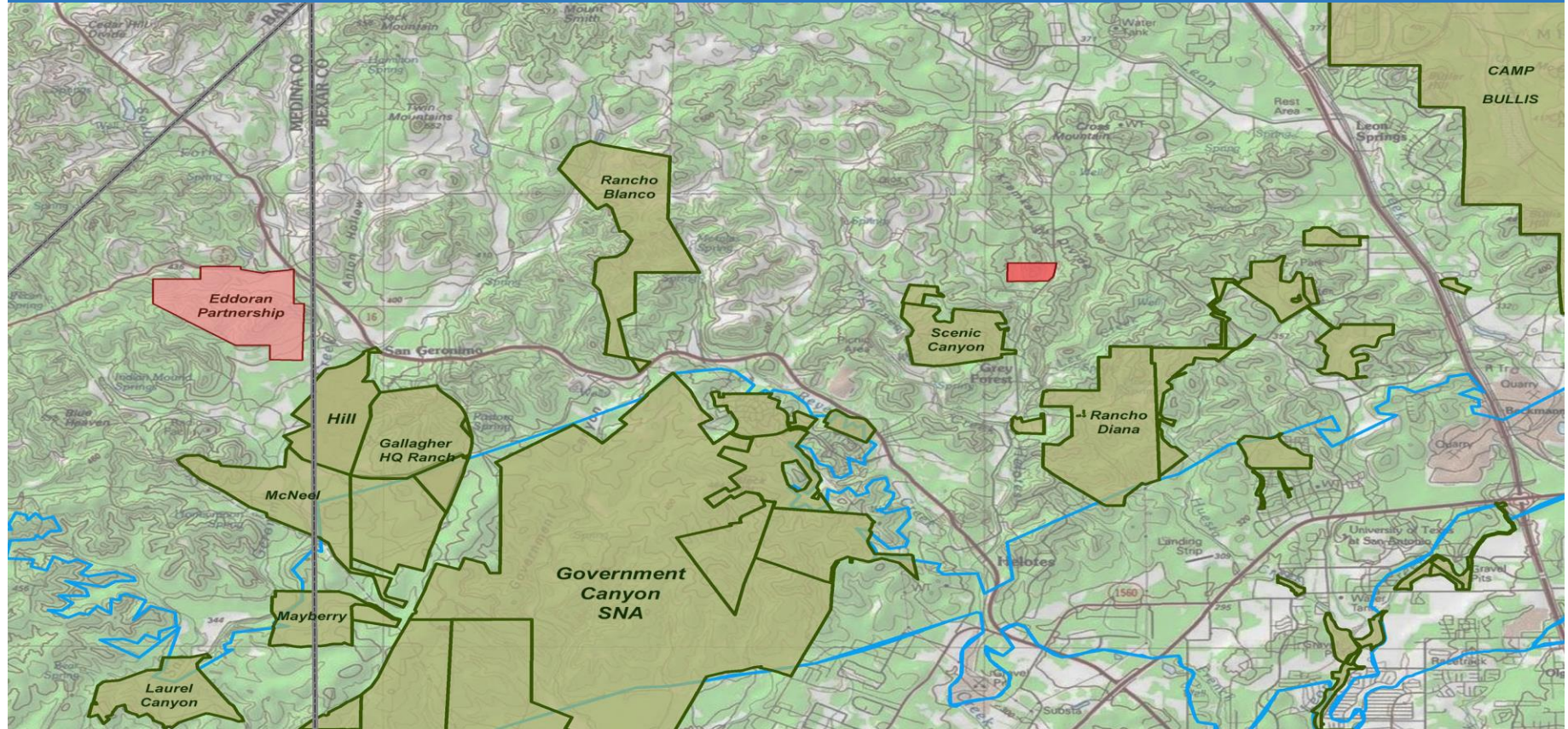

Crane Bat Cave Property (75.2 Acres) Bexar County

- Acquired in fee by EAPP in May 2020
 - *Contains cave with listed species*
 - *EAA ranked moderate for water quality and quantity*

- Meets criteria for karst preserve
 - COSA Development Services seeking transfer of use and control of the property for SEP-HCP Karst Fauna Area (KFA) preserve establishment needed for TxDOT 1604 road construction/maintenance project
 - Acquisition cost for property would be fully reimbursed to EAPP/2015 Prop 1 program
 - Conservation easement for perpetual aquifer protection layer could be held by Edwards Aquifer Authority or land trust

- **Requesting approval for SEP-HCP and City Council consideration**

